

PBCH Newsletter May, 2019

Page 1

Issue No. 5

Tails and Trails

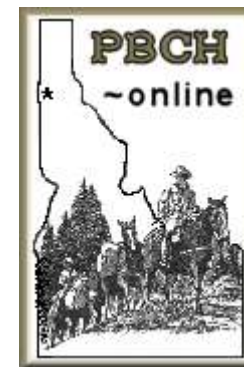

Memorial Weekend ride and campout. See Calendar.

Featured event for the upcoming riding season

Asotin, WA Campout and Ride This is the Fordyce Trailhead up Asotin Creek out of Asotin, WA. It is a nice trailhead with fire pit and several trails out of parking lot. Horses will have to be tied to trailers or highlined. Trails will climb to a ridge top, good trails and gradual climb, but horses should be in shape and shoes are recommended. We will be riding 4+hours on Saturday and Sunday. A Discover Pass (Washington parking pass) will have to be purchased from Fish and Game for \$35, good for a year, or you can get a one-day pass for \$11, purchased online or at the Jiffy Stop in Asotin. The store is one block south from Asotin Creek Rd. where you turn. The store is open 24 hrs. Directions to trailhead: After going down the Lewiston grade, drive through Lewiston City Center and cross bridge into Clarkston. On the bridge stay in left lane. After crossing bridge take the diagonal street to Clarkston City Center and Asotin. At next stop light turn left following same signs. It will take you approximately 2 to 2 ½ hrs from CDA to get to Clarkston. From Clarkston continue on same road, Hwy 129, going south through town and then along Snake River Rd 5 miles to Asotin. As you come into Asotin, turn before bridge, first road in Asotin, on (Beaumaster Drive) Asotin Creek Rd #110. When you come to a "Y" keep right and stay at creek level. Road will go back and forth from paved to gravel. After the third time it changes to paved and gravel go right at the next "Y" intersection. A few miles you will go past a couple barns on right and cattle guard. After the second barn, look for a sign along the left side of road (Fordyce Trail Head), hitch rail and large grassy area with a parking lot. You are there. It is 45 minutes from Asotin and road is always in good condition. We will potluck meals Saturday and Sunday and bring a meat to grill. We will have the chapter BBQ for your meat and will have camp stoves out to do your breakfast if you wish. If anyone can haul firewood let me know. Thanks, Karen Kimball

Information Corner

Please go to www.pbch.org and print out 2019 membership form and mail in. Please email Susan Purdy, treasurer finegansfarm2@gmail.com with questions. You can also sign up at any ride or event throughout the year! Mail to PBCH, P.O. Box 1903, Hayden, ID 83835. Please send in membership dues!

Classified Ad

Horse stuff from Kathy Johnson. Cavallo Renegade size 2 boots \$50. Men's medium Outback Aussie oiled duster with riding strapping. \$65. Rambo fly mask, \$25. Other items/tack for sale. 1-509-954-9068

Calendar of Events

May 15 meeting. Third Wednesday. Trailmeister Robert Eversole will speak at 6:30 p.m. In his "Preparing the Back Country Brain" presentation he will talk about getting prepared to camp and ride in the back country. He will also have satellite messengers on hand that we can learn about for calling for help in the back country. These will include Garmin, Spot and Satpaq devices.

Monthly business meeting will follow after his presentation. 6360 4th St., Dalton Gardens City Hall. **Bring a friend.** Robert is a national speaker. www.trailmeister.com

Continued Calendar of Events page 4

PBCH Newsletter May, 2019

Page 2

Issue No. 5

Tails and Trails
Support our sponsors

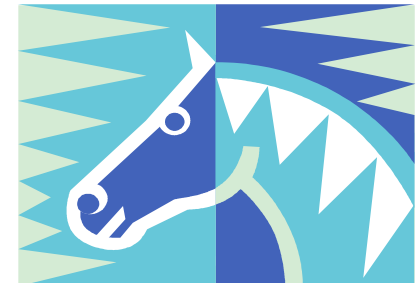

Upcoming events For 2019 - Dates TBA

Work party Chilco Mtn.
Work party Heyburn State Park
Work party Farragut
State Park

Campout Trips

Asotin, WA Memorial Day Weekend
Farragut State Park/Potluck/Camp
Riverside State Park
Heyburn State Park

Rides w/other BCH chapters

Missoula, MT chapter ride- June 13

=====

If you are interested in
trail bossing any ride
or event please email
Trails coordinator Jill Graham
or attend a monthly
Business meeting.

See Trail Boss worksheet
On web www.pbch.org

Some ideas for upcoming fun rides this riding season

Nearby In Idaho

Blue Creek Bay
4th of July Recreation Area
Farragut State Park
English Point
Heyburn State Park
Bernard Peak
Marie Creek
Canfield Mountain
Chilco Mountain
Red Ives Ranger Station
Lookout Pass
Pee Wee Creek
McCroskey Park

Nearby In Washington

Antoine Peak
Liberty Lake Horse Park
Mt. Spokane State Park
Escure Ranch and Fish Trap
McKenzie Conservation Area
Riverside State Park
Fishtrap Recreation Area
Columbia Plateau Trail State Park
Slavin Conservation Area
Palisades City Park



COREY DWINELL, LUTCF

Insurance and Financial Services Agent

841 N BOULDER CT #A
POST FALLS, ID 83854
Tel 208.773.3820
Fax 208.457.1594 Licensed in ID & WA
cdwinell@farmersagent.com

Registered Representative, Farmers Financial Solutions, LLC
30801 Agoura Road, Bldg. 1, Agoura Hills, CA 91301-2054
Tel 818.584.0200 Member FINRA & SIPC

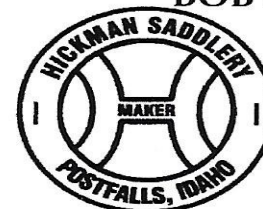

bob@hickmansaddlery.net

BOB & TARA HICKMAN

Saddlemaker

Cable Rigged Saddles
Custom Saddles
Pack Equipment
Suspenders
Custom Chaps
3960 West 5th Ave. B-3
Post Falls, ID 83854
tel. (208) 773-9367
1-888-397-2022

www.hickmansaddlery.net

PBCH Newsletter May, 2019

Page 3

Issue 5

Tails and trails

Support our sponsors



(208) 765-8228 • Spokane Toll Free 624-6591
470 Kathleen Avenue • Coeur d'Alene, ID 83815
www.parkertoyota.com

This space can be yours!



Bob Peters, DVM

(509) 928-MPEH
www.mckinlaypetersequine.com



Jamie Duman, CPA

e-mail: jamie@jamiedumancpa.com

8245 N. Cornerstone
Hayden, ID 83835

Phone (208) 762-5728
Fax (208) 762-9438

April M. Linscott
Attorney

208 762-0203
208 762-0303 fax
alinscott@omllaw.com



8596 N. Wayne Drive, Suite A
Hayden, Idaho 83835

DAVE LOGUE
President



FAA Repair Station #LOGR640X
Specializing In Fiberglass Aircraft Parts

email: selkirkav@selkirk-aviation.com
www.selkirk-aviation.com

(208) 664-9589
Voice Mail 1-800-891-7687

3377 W. Industrial Loop
Coeur d'Alene, ID 83815

JONI LUECK
Vice-President

2019 PBCH Officers and board members:

Karen Kimball, president
772-2434;

Arnie Wilkens,
vice-pres. 755-2193;

Julie Volpi, secretary
805-674-6807 ;

and Susan Purdy, treasurer,
772-4210.

Board members: Bob Funke
660-7919;

Bill Clarke 687-1968;

Ray Heilman 660-2907; and

Jill Graham, 660-5549.

Jerry Shriner, public lands
coordinator

jerryshriner@gmail.com

Joni Lueck, newsletter editor,
659-9066.

Jill Graham, trail committee
chair email

kooy04@gmail.com

Your business card could go here each month for \$30 for non-members and \$10 for members. Now this is a yearly price; not a monthly price. What a great deal! Also the business card is put on the website www.pbch.org This is a fundraiser for the chapter!

PBCH Newsletter May, 2019

Tails and trails

Page 4

Issue 5

Calendar continued from page 1

Saturday, May 18. Heyburn State Park work party on the north side. Jerry Shriner trail boss. Email jerryshriner@gmail.com
To operate chainsaws on the work parties you must be certified. The chapter is planning a chainsaw certification class soon.

Memorial Day Weekend, May 24-27, Asotin, WA annual campout and ride. Trail bosses Jim and Karen Kimball. Call 208-772-2434. See driving instructions on www.pbch.org under maps.

Saturday, June 1. Work party, fun ride, and campout. Farragut State Park horse camping area. Several corrals available for overnight horse camping. Make camping reservations through the park. Contact Julie Volpi, trail boss. Email Charlieandjulie01@gmail.com

Saturday, June 22. Work party Chilco Mountain. Trail boss Karen Kimball. 208-772-2434. 14-mile loop. Driving instructions on www.pbch.org Please RSVP.

July Fun ride Marie Creek trailhead. Trail boss needed.

July Myrna McMain campout and ride south of CDA.

September 7 Service Project. Help with Dalton Gardens annual picnic. Trail boss Karen Kimball.

September 14 Third annual Fun ride and potluck, Antoine Peak, WA. Trail boss Bev Syslo. Driving instructions on www.pbch.org

September 22 Fun ride Bernard Peak. Trail boss Julie Volpi email charlieandjulie01@gmail.com

Other rides and events

Saturday, May 25 starts at 9 a.m. Selkirk Valley Back Country Horseman second annual Wild West Bingo Ride and Cowboy Cookout 2019, Farragut State Park horse corral area. More information see www.svbch.org Please sign up.

Thursday, June 13. Fun ride with Missoula BCH of Montana. If interested call Joni Lueck 208-659-9066 or email jklhorserider@gmail.com for details.

April Meeting Minutes

Meeting was called to order at 7:05 pm.

Pledge

One guest in attendance: Michelle Martin New members John Galdi and Audra Labelle

Minutes: Minutes were not approved due to not having a quorum

Treasurers report: Treasurers report was read but not approved due to not having a quorum. Income: dues \$140, Calendars \$60, 10% rebate for calendars \$300, T-shirts \$76.25. Expenses: IBCH motel \$570.54 (\$285.27 each), registration \$270 for 3. Will pay after we receive payment from Forest Service. Progressive Pot \$158.50.

Agenda

1. Report on convention: Karen reported on Convention. See page 6.

Kay Clarke reported on Foundation. Foundation funds education programs and projects. \$1500 available for 2019. New foundation president Bill Holt. The foundation lost 501c certification for tax donations due to late filings but have gotten it reinstated.

2. State Newsletter: Chapter would like to get someone to write articles for the State News Letter. Suggestion from the floor to have Trail Bosses to write an article after their event and submit to State.

3. Marie Creek Clearing May 11th: if it rains it will be postponed. Jill Graham and Jamie Smith be Trail Bosses. **Editor's note:** This has been canceled due to the Forest Service crews have cleared the trail already.

4. Heyburn State Park Clearing North Side May 18th: Cancels if rain. Jerry Shiner Trail Boss. Jerry and Diane Shiner to check out park this weekend.

5. Asotin Creek Campout May 24th-27th: Asotin Creek is Fordyce trail head. Need weed free hay, Discover Pass, and any paper work needed to cross state lines with horses. Creek for stock water. No potable water for people. Some High lines available or tie to your trailer. Large area for tents. Potluck Saturday and Sunday nights. BBQ grill will be available to grill your own meat. Call Karen Kimball if you have questions. BRING FIREWOOD. Ride approximately 4 1/2 to 5 hours. Need shoes on horses.

Minutes continued on Page 7

Convention Report 2019

1. BCH or Oregon and Washington's Resolution Concerning the Use of MRA's in Wilderness – "Minimum Requirements Act" that within 2 yrs of catastrophic events, the agency will determinate what constitutes the appropriate tools and work on trails after:

- A. A wildland fire has closed portions of a wilderness trail.
- B. A wind event has closed portions of a wilderness trail
- C. Any natural event has occurred and closed portions of a wilderness trail

BCHI voted yes to support Oregon and Washington in taking this resolution to BCHA.

2. Number of voting directors for BCHA to one for each state instead of 2. BCHI voted no

3. Resolution " To protect the principal and spend Gains/Interest from the BCHA Legacy Fund - They will be asked for a vote of delegates at the BCHA convention. The Executive Committee approved this and they don't have the authority to do so.

4. Resolution for Calendar Rebate – BCHI took this away so they could hold at least a 3-year capital reserve. This has been met so the State is going to give the 10% rebate back for calendars purchased. This went into effect for last years sales.

5. Chainsaw Certification Program – We are going to continue with the same program where we have members of BCH do a training so they can certify members of chapters. The FS will still do the certification cards. Arnie Welkins and Jerry Shriner have to agreed to take this training.

New officers voted in were Rod Parks Chairman, Twin Rivers, Chris Reed Vice Chair, Moscow, Debbie Samovar will continue as Sec, Kay Ryan will continue as Treas., Aline Brinkmann will be second National Director From Eagle Rock

Submitted by President Karen Kimball. Bill and Kay Clarke along with Karen Kimball, attended the state convention in March.

Meeting minutes continued from page 5

6. Farragut State Park workday June 1st: National Trails day. Work will probably be around the camp and obstacle course. Selkirk Back Country Horsemen is having an event there May 26th and will probably have the trails cleared prior to that. The Ranger will let us know what needs to be done when event gets closer. If anyone want to campout and ride on Sunday let Julie Volpi know. Will pot luck on Saturday night and lunch will be provided on Saturday.

7. Escure Ranch April 27th: Ponderosa Back Country Horsemen are riding the ranch. Any PBCH members that would like to go as a non- chapter sponsored event can attend. Ride 9:30 a.m. Nice campground. Call Diane Shiner for more information.

Progressive Pot: \$158.50 Lori Jenkins' name was drawn and she was not at the meeting so pot will roll over to May meeting.

Meeting adjourned: 7:55 p.m.

Newsletter Editor note: If you have photos you want to share of your rides, your animals, or items you want to sell, please contact me so I can put them in the newsletter!

Trail bosses please send me a write-up and a photo of your ride. If you want to trail boss a ride or event or know of a new place to ride, let me know.

Horse and rider



Here is the newsletter editor with her Morgan gelding Dusty at Cheney, WA fairgrounds . He has been in the family for 16 years. He is ready for another season of riding. See you on the trail!

Below is information on obtaining the proper permit to travel into Montana.



McKINLAY & PETERS

EQUINE HOSPITAL.



Jed McKinlay, DVM ♦ Bob Peters, DVM ♦ Misty Parker, DVM
Bob Schneider, DVM Diplomat, ACVS ♦ Jake Lynch, DVM

To Our Valued Clients:

You recently purchased a 6 month health certificate for your horse(s), and told us you would be traveling to Montana. The state of Montana has made some changes to their requirements for the 6 month health certificate, and the staff at MPEH wants to keep you updated, and ensure you are legally crossing state lines.

The state of Montana still requires an application to be submitted along with \$5./horse for a preauthorization number, but that can now be done in two ways:

1. Mail the application in with your payment to:

Montana Dept. of Livestock, Animal Health Division
PO Box 202001
Helena, MT 59620-2001
2. Submit the application via email to livpermits@mt.gov, and pay the fee on the Dept. of Livestock website.

When you receive the preauthorization number from the State of Montana, please call our office so we can get that number added to our copy of your health certificate, and have a back-up in case you misplace yours.

The Montana Department of Livestock also states the following must be done: "prior to each entry into the state of Montana, the owner must call 406-444-2976 (which is found on the 6 month health certificate) to obtain a 10 day permit number." This number can be called 24 hours/day, and you can call up to the day before you travel. You will need to call for an entry permit number each time you plan on traveling to the state of Montana.

At that time, you will need the preauthorization number found on the document provided to you by the Montana Department of Livestock, health certificate number/cogins information and the destination address.

Please do not hesitate to call our office with any questions that may arise. We can be reached at (509)928-6734, and we will gladly answer any questions to the best of our ability.

6100 N. Harvard Rd. Newman Lake, WA .99025
5022 E. Ballard Rd. Colbert, WA .99005
509-928-6734 (MPEH) ♦ mckinlaypetersequine.com

MP•EH

